

PATTERNS OF CORONARY DOMINANCE IN PATIENTS UNDERGOING CORONARY ANGIOGRAPHY

Khatun S^{1*}, Nepal R², Yadav RK¹

Affiliation

- 1 Lecturer, Department of Anatomy, Nobel Medical College and Teaching Hospital, Biratnagar, Nepal.
- 2 Associate Professor, Department of Cardiology, Nobel Medical College and Teaching Hospital, Biratnagar, Nepal.

ARTICLE INFO

Received : 23 November, 2019

Accepted : 26 December, 2019

Published : 31 December, 2019

© Authors retain copyright and grant the journal right of first publication with the work simultaneously licensed under Creative Commons Attribution License CC - BY 4.0 that allows others to share the work with an acknowledgment of the work's authorship and initial publication in this journal.



ORA 148

DOI: <http://dx.doi.org/10.3126/bjhs.v4i3.27043>

* Corresponding Author

Dr. Sanzida Khatun

Lecturer

Department of Anatomy

Nobel Medical College, Biratnagar, Nepal.

Email: ksanzida12@gmail.com

ORCID ID: <https://orcid.org/0000-0002-0037-0509>

Citation

Khatun S, Nepal R, Yadav RK. Patterns of Coronary Dominance in Patients Undergoing Coronary Angiography. BJHS 2019;4 (3)10:864-868.

ABSTRACT

Introduction

Right and left coronary arteries supply the heart. The dominant vessel supplies posterior descending artery and at least one posterolateral branch to inferior surface of heart. The coronary circulation can be: right dominant, left dominant and co-dominant.

Objective

The aim of this study was to determine the different patterns of coronary artery dominance in patients with coronary artery disease.

Methodology

A descriptive cross-sectional study was conducted in patients undergoing coronary angiography in cathlab of Nobel Medical College and Teaching Hospital, Biratnagar, Nepal. The coronary angiography was taken from all standard views. For assessing the left dominance, left anterior oblique cranial view was specially focused.

Result

There were 72.9% right dominant, 22.2% left dominant and 4.9% co-dominant cases. Both sexes had similar patterns of coronary dominance (73.8% RD, 22.2% LD and 4.0% CD among males whereas, 71.4% RD, 22.1% LD and 6.5% CD among females) as that in total study population. The highest number of patients was found in 60 to 69 years of age group. More number of patients had left dominance in less than 50 years age group than in 50 years and above group. There were no significant differences in pattern of coronary dominance with age groups.

Conclusion

The most prevalent type of coronary artery dominance is right dominant followed by left dominant and co-dominant.

KEYWORDS

Angiography, blood supply of heart, coronary artery, coronary dominance



INTRODUCTION

The heart is supplied by right and left coronary arteries arising from the ascending aorta. The right coronary artery (RCA), arises from anterior aortic sinus of ascending aorta and the left coronary artery (LCA) arises from the left posterior aortic sinus. The RCA proceeds along the right side of the coronary sulcus and on reaching the diaphragmatic surface of heart it gives rise to posterior descending artery (PDA) in majority of the hearts. The LCA divides into anterior interventricular artery, which proceeds inferiorly through anterior interventricular sulcus, and left circumflex artery (LCx) which is directed to left part of the coronary sulcus and reaches to posterior aspect of the heart. On the basis of branches given by these arteries in posterior aspect of the ventricles of the heart, the coronary circulation can be divided into right dominant (RD), left dominant (LD) and co-dominant (CD). When the posterior descending artery and at least one posterolateral branches are supplied by right coronary artery it is called RD. When they are supplied by circumflex branch of left coronary artery, it is termed as LD which is the less balanced type of circulation. When PDA arises from RCA and posterolateral branches from LCx, it is called Co-dominant or balanced type of circulation.¹

Coronary artery disease (CAD) has been one of the major causes of death in developed countries. But recently, deaths by CAD are in declining phase in those countries due to awareness, advanced technologies and effective control by population based strategies of prevention. However, its incidence is increasing in developing countries rapidly due to less healthy life styles, industrialization and urbanization.² In context of Nepal, the incidence of Myocardial Infarction (MI) started increasing rapidly in 1950s and sixties. Although the data of incidence and prevalence of CAD is not available in national level, the hospital based data of Nepal show 40 fold rise in Acute Myocardial Infarction (AMI) in the last 30 years.³ Very few studies³⁻⁷ on anatomy of coronary circulation have been done in Nepal focusing on population of Kathmandu and hardly any similar study has been done in eastern region of Nepal. Knowledge regarding variation in anatomy of coronary artery and its pathology is important in reaching a diagnosis, planning treatment and improving prognosis of coronary artery diseases.

The aim of this study was to determine the different patterns of coronary artery dominance in patients with coronary artery disease presenting to the cathlab of a tertiary care hospital in eastern region of Nepal.

METHODOLOGY

A descriptive cross-sectional study was conducted in patients with coronary artery disease undergoing coronary angiography in Cathlab of Nobel Medical College and Teaching Hospital in Biratnagar, Nepal. The study period was from May, 2017 to December, 2018. The ethical approval (ref. no. 61/2017) was taken from IRC-NMCTH of Nobel Medical College. The subjects included patients above the age of 18 years indicated for

coronary angiography. The patients showing entire proximal occlusion and patients with congenital anomalies were excluded from study group. A written consent was taken from the study group after providing them the information regarding the study.

Sample size was calculated using the standard formula for estimating population proportion for cross-sectional study. With 95% level of confidence, 5% prevalence of coronary artery disease as observed in another study performed in Nepal³ and 5 taken as absolute margin of error, the sample size derived was 72.99. However, the study was conducted in 203 patients.

The sampling method followed was convenient sampling method. The coronary angiography was taken from all standard views. The RCA or LCx was identified as dominant if its branches supplied PDA and at least one posterolateral branch to the inferior surface of the heart. They were recorded as RD and LD, respectively. When PDA was supplied from RCA and posterolateral branches from LCx, it was recorded as CD.¹ For assessing the left dominance, left anterior oblique cranial view was specially focused. The pattern of coronary artery dominance, age and sex of the patients were recorded on proforma. The patients were divided into 5 age groups, less than 40 years, 40 to 49 years, 50 to 59 years, 60 to 69 years and 70 years and above to derive the frequencies of different coronary dominance patterns in each group.

The data analysis was done with statistical package for social sciences (SPSS) 16 software. The descriptive analysis of data was done to derive frequencies, percentages, mean and standard deviation.

RESULT

In this study, there were 203 patients aged 18 and above years consisting 126 (62.07%) male and 77 (37.93%) female. The age range of the study group was 30 to 94 with mean of 58.99 (± 11.61).

Table 1: Coronary Dominance in both sexes and total population

	Gender				Total population
	Male		Female		
	N	%	n	%	n (%)
Right Dominant	93	73.8%	55	71.4%	148 (72.9%)
Left Dominant	28	22.2%	17	22.1%	45 (22.2%)
Co-dominant	5	4.0%	5	6.5%	10 (4.9%)
Total	126	100.0%	77	100.0%	203 (100.0%)

There were 148 (72.9%) cases with RD, 45 (22.2%) with LD and 10(4.9%) with CD. Both sexes had similar pattern. Among the males, 93 (73.8%) had RD, 28 (22.2%) had LD and 5 (4.0%) had CD. Whereas among the females, 55 (71.4%) had RD, 17 (22.1%) had LD and 5 (6.5%) had CD.

Table 2: Age-wise distribution of coronary dominance.

Age Group	Coronary Dominance						p value
	Right Dominant		Left Dominant		Co-dominant		
	Count	%	Count	%	Count	%	
Less than 40 years	5	62.5%	3	37.5%	0	0.0%	0.094
40 to 49 years	18	56.2%	11	34.4%	3	9.4%	
50 to 59 years	38	70.4%	15	27.8%	1	1.9%	
60 to 69 years	48	76.2%	10	15.9%	5	7.9%	
70 years and above	39	84.8%	6	13.0%	1	2.2%	

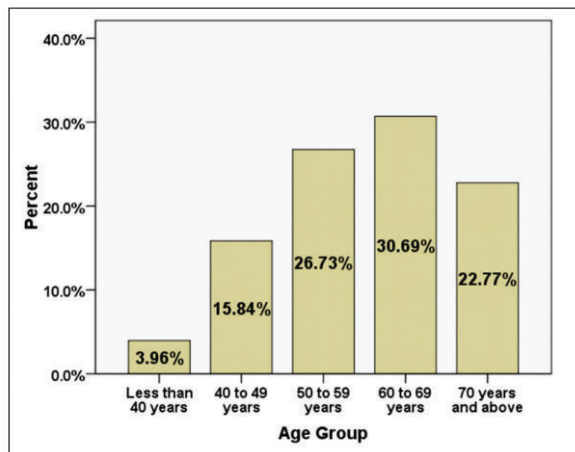

Figure 1: Bar diagram showing age groups of study population

There were 8 (3.96%) patients in less than 40 years of age group, 32 (15.84%) in 40 to 49 years of age group, 54 (26.73%) in 50 to 59 years of age group, 63 (30.69%) in 60 to 69 years of age group and 46 (30.69%) patients in 70 and above years of age group. The highest number of patients was found in 60 to 69 years of age group, followed by 50 to 59 years of age group and 70 years and above group. However, comparatively more number of patients had LD in less than 50 years of age group in comparison to 50 and above years of age group. There were no significant differences in pattern of coronary dominance with age groups ($p=0.094$) as shown in Table 2.

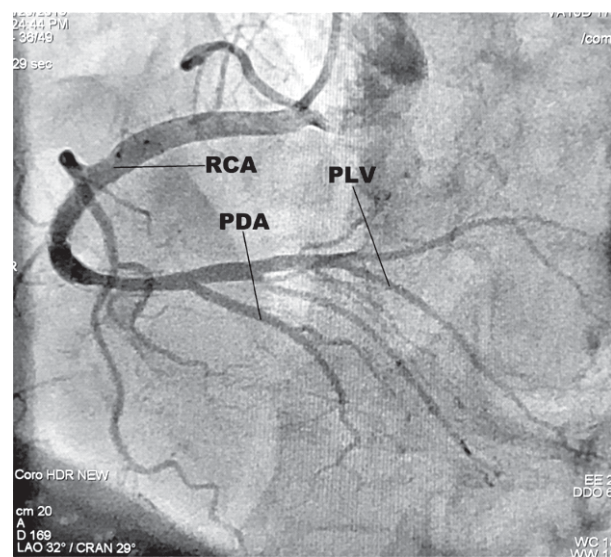

Figure 2: Angiogram showing Right Coronary Artery in Right Coronary Dominant Pattern. RCA – Right Coronary Artery, PDA – Posterior Descending Artery, PLV – Posterior Left Ventricular Artery.

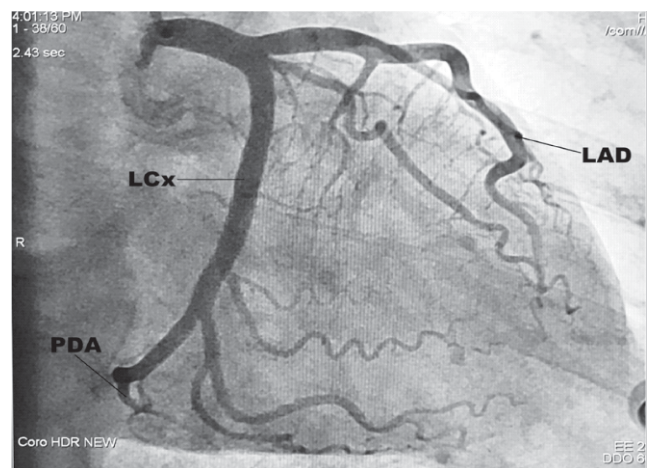

Figure 3: Angiogram showing Left Coronary Artery in Left Coronary Dominant Pattern. LCx–Left Circumflex Artery, PDA–Posterior Descending Artery, LAD – Left Anterior Descending Artery.

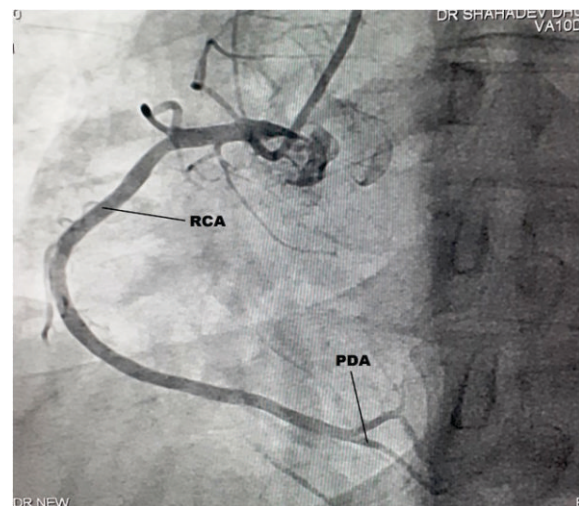

Figure 4: Angiogram showing Right Coronary Artery in Co-dominant Pattern. RCA–Right Coronary Artery, PDA–Posterior Descending Artery.

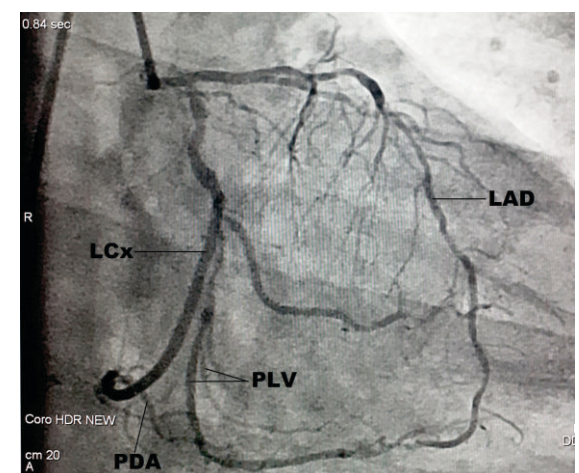

Figure 5: Angiogram showing Left Coronary Artery in Co-dominant Pattern. LCx - Left Circumflex Artery, LAD - Left Anterior Descending Artery, PDA – Posterior Descending Artery, PLV - Posterior Left Ventricular Artery (Posterolateral Branch)

DISCUSSION

The present study reports the pattern of coronary artery dominance in 203 patients aged 18 and above years with coronary artery disease in a tertiary care hospital in eastern region of Nepal. The dominance pattern was found to be similar in both sexes and all age groups (i.e. highest number of RD followed by LD and least number of CD).

In this study, it was observed that 72.9% of study group had RD, 22.2% had LD and 4.9% had CD. In some studies performed in Nepal, the pattern was similar.^{4,5} In a study by Karna AK, RD was found in 85.5%, LD in 10.0% and CD in 4.5% cases.⁴ In another study by Nepal R, there were 83.0% RD, 10.0% LD and 7.0% CD patients.⁵ However, in other studies performed in Nepal, more CD cases than LD were evident.^{6,7} A cadaveric study by Pradhan A revealed 85% RD, 5% LD and 10% CD subjects.⁶ In another study done in Gangalal Hospital in Kathmandu, 57% subjects had RD, 17% had LD and 26% had CD.⁷ In these studies, the percentage of LD was found to be lesser than in present study.

In a study by Aziz F, there was 60.5% RD, 19.5% LD and 20.0% CD, in which comparatively more percentage of LD was evident similar to our study.⁸ In a cadaveric study performed in Assam, the result exhibited similar finding with 70.00% RD, 18.57% LD and 11.43% CD.⁹ Similarly, in another study done in Pakistan, there was 60.45% RD, 15.00% LD and 24.50% CD.¹⁰ This result was consistent to the findings of Aziz F where CD cases were more than LD. The balanced type or CD circulation has been associated with less risk of coronary heart disease.⁸

In contrast to our study, relatively fewer LD cases than ours were found in studies conducted in other countries by many other researchers like Fakhir HA, Khan MN, Prafulla D, Jaishree H, Goldberg A, Abdellah AA, Knaapen M and Veltman CE.¹¹⁻¹⁸ In Fakhir's study, there were 76.4% RD, 12.6% LD and 10% CD.¹¹ In the study by Khan MN, 84.9% of patients had RD, 11.3% had LD and 3.8% had CD.¹² In another study, 88% were RD, 10% were LD and 2% were CD.¹³ In another cadaveric study, the finding was 83% RD, 14.5% LD and 2.5% CD.¹⁴ In a study conducted in Sudan, 77% of RD, 8% of LD and 15% of CD were observed.¹⁶ In Knaapen's study, there were 81.2% RD patients, 9.1% LD patients and 9.7% CD patients and there was decrease in the prevalence of LD and CD with increasing age among the study group.¹⁷ In another study by Veltman, there were 88.14% RD, 9.19% LD and 2.66% CD.¹⁸ In these studies, the percentages of RD was close to 80%, LD was near to 10% and CD or balanced types were less than 10%.

Many researchers have suggested the relation of LD with coronary diseases and association of CD with less risk of coronary heart diseases.^{4,15,18,19} In a study, 68.8% of LD population had abnormal ECG and 42.2% of RD had abnormal

ECG.⁴ In another study, association between presence of LD and increased mortality among coronary artery disease patients was observed.¹⁵ The coronary dominance has a role in relative contribution of the different coronary vessels to the total left ventricular blood flow. In another study conducted in Netherland, LD was identified as predictor for myocardial infarction and mortality. There was significantly increased risk of 30 days mortality and re infarction post ST segment elevation Myocardial Infarction (STEMI) suggesting negative role of LD on prognosis of coronary artery disease.¹⁸ In a study, the dominance was classified into 2 groups. Among total patients, 9.8% had LD and 90.2% were in non-LD group. More severe calcifications, more bifurcation lesions and more target vessel related Myocardial Infarction (MI) were observed in LD patients. Similarly, higher incidence of pre-procedural MI was also observed.¹⁹ In contrast, a study done in Northern Chinese population revealed significantly higher proportion of serious coronary stenosis among patients with RD than among patients with LD and CD. The study suggested association of RD with the severity of CAD.²⁰ The present study, however, did not aim to assess the relation between coronary dominance and severity and outcome of coronary heart diseases. Nevertheless, in this study, increased number of patients with LD in younger age groups could suggest the relation of LD with early onset of coronary arterial disease symptoms. There were 37.5%, 34.4% and 27.8% LD patients in less than 40 years, 40 to 49 years and 50 to 59 years of age groups, respectively, whereas only 15.9% and 13.0% in 60 to 69 years and above 70 years of age groups, respectively. In the other hand, increased number of RD patients was found in 50 years and above age groups than in age groups below 50 years.

CONCLUSION

The most prevalent type of coronary artery dominance is RD. LD is less common and CD is the least prevalent. This study demonstrates that the patterns of coronary dominance in population of eastern Nepal is similar to various studies carried out at national and international level. However, few studies performed in Kathmandu contrast from the current findings which suggests that more studies are required to acquire population based patterns. The increased number of LD pattern in younger population is also to be noted, but future researches should be able to identify such element as a risk factor for early onset of CAD.

LIMITATIONS OF THE STUDY

This study was conducted in small number of patients for a period of one year using conventional angiographic method. The findings can be more useful if similar researches are conducted in larger population with modern techniques that show better views of the vessels. The study could also not predict the actual association of a particular type of dominance with occurrence and risks of coronary heart diseases.

RECOMMENDATIONS

The future studies can be done in larger number of population to associate a particular type of coronary supply pattern with the occurrence of heart diseases. Similar studies should be carried out in different regions and groups considering the variation of pattern of coronary dominance depending on geography, ethnicity and race. Similar kind of studies can be conducted using different methods.

ACKNOWLEDGEMENTS

We acknowledge the guidance from Prof. S. A. C. Singh. We thank the department of Cardiology, Nobel Medical College, Biratnagar, Nepal for their support and co-operation.

CONFLICT OF INTEREST

None

FINANCIAL DISCLOSURE

None

REFERENCES

- Libby P, Bonow RO, Mann DL, Zipes DP. Braunwald Heart Diseases: a text book of Cardiovascular Medicine 8th ed. Saunders 2008:478. Available from: Textbook
- Gupta R, Mohan I, Narula J. Trends in coronary heart disease epidemiology in India. *Annals of global health*. 2016 Mar 1;82(2):307-15. PMID: 27372534. DOI: 10.1016/j.aogh.2016.04.002.
- Maskey A, Sayami A, Pandey MR. Coronary artery disease: an emerging epidemic in Nepal. *J Nep Med Assoc*. 2003;42(146):122-4. DOI: 10.31729/jnma.807.
- Karna AK, Maskey A, Nepal H, Yadav DN. Study of coronary artery dominance in Nepalese population by angiographic method. *Nep Heart J*. 2017 Nov 1;14(2):25-30. DOI: <https://doi.org/10.3126/njh.v14i2.18499>.
- Nepal R, Anil OM. Angiographic study of Coronary Artery Dominance in Nepalese Population. *J Nobel Med Col*. 2016 Sep 23;5(1):6-8. DOI: <https://doi.org/10.3126/jonmc.v5i1.15746>.
- Pradhan A, Chalise U, Lama CP, Ghosh SK. A study of coronary dominance in the population of Kathmandu Valley. *Nepal Med Coll J*. 2018;20(1-3):28-32. Available from: https://www.nmcth.edu/images/gallery/NMCJ%20Vol.%2020%20No.%201-3%20March/June/September/Pradhan_A1.pdf
- Dhakal A, Shrestha RN, Maskey A, Pandey S. Coronary artery dimensions in the Nepalese population. *Journal of the Anatomical Society of India*. 2015 Jun 1;64(1):27-31. DOI: <https://doi.org/10.1016/j.jasi.2015.03.001>
- Mian FA, Malik SN, Ismail M, Khan IS, Kachlu AR, Rehman M, et al. Coronary Artery Dominance: What pattern exists in Pakistani Population?. *Ann Pak Inst Med Sci*. 2011;7(1):3-5. Available from https://apims.net/apims_old/Volumes/Vol7-1
- Das H, Das G, Das DC, Talukdar K. A study of coronary dominance in the population of Assam. *J Anat Soc Ind*. 2010 Dec 1;59(2):187-91. Available from <http://medind.nic.in/jae/t10/i2/jaet10i2p187.pdf>
- Kaimkhani ZA, Ali MM, Faruqi AM. Pattern of coronary arterial distribution and its relation to coronary artery diameter. *J Ayub Med Coll Abbottabad*. 2005;17(1). PMID: 15929526.
- Fakhir HA, Rgeeb AN, Gheni MN. Pattern of coronary artery dominance by coronary angiography in Iraqi patients & the relationship with coronary artery disease. *J College of education*. 2012(3):180-9. Available from <https://www.iasj.net/iasj?func=fulltext&ald=63386>
- Khan MN, Adil M, Shabbir M, Aziz S, Hamid S. Coronary Artery Dominance: Ct Angiographic Findings In 1000 Patients. *Pak Armed Forces Med J*. 2015;65. Available from <https://pdfs.semanticscholar.org/154c/240249581127ce95e83883a3bac583447e4d.pdf>
- Prafulla D, Sandeep P. A Study Of Coronary Dominance In Population Of Jalgaon Region Of North Maharashtra By Angiographic Method. *Int J Anat Res*. 2015;3(2):1099-02. DOI: 10.16965/ijar.2015.160.
- Jaishree H, Ashwini H. Study of coronary dominance in the population of Hyderabad Karnataka region. *IJCRR*. 2015 Oct 15;7(20):6-8. Available from http://www.ijcr.com/uploads/415_pdf.pdf
- Goldberg A, Southern DA, Galbraith PD, Traboulsi M, Knudtson ML, Ghali WA, et al. Coronary dominance and prognosis of patients with acute coronary syndrome. *Am Heart J*. 2007 Dec 1;154(6):1116-22. PMID: 18035084. DOI: 10.1016/j.ahj.2007.07.041.
- Abdellah AA, Elsayed AS, Hassan MA. Angiographic coronary artery anatomy in the Sudan Heart Centre. *Khartoum Med J*. 2012 Feb 2;2(1). Available from <http://onlinejournals.uofk.edu/index.php/kmj/article/download/414/1404>
- Knaapen M, Koch AH, Koch C, Koch KT, Li X, van Rooij PC, et al. Prevalence of left and balanced coronary arterial dominance decreases with increasing age of patients at autopsy. A postmortem coronary angiograms study. *Cardiovascular Pathology*. 2013 Jan 1;22(1):49-53. PMID: 22463919. DOI: 10.1016/j.carpath.2012.02.012.
- Veltman CE, de Graaf FR, Schuijff JD, van Werkhoven JM, Jukema JW, Kaufmann PA, et al. Prognostic value of coronary vessel dominance in relation to significant coronary artery disease determined with non-invasive computed tomography coronary angiography. *Euro Heart J*. 2012 Mar 4;33(11):1367-77. DOI: 10.1093/eurheartj/ehs034.
- Lam MK, Tandjung K, Sen H, Basalus MW, van Houwelingen KG, Stool MG, Louwerenburg JW, Linssen GC, Said SA, Nienhuis MB, de Man FH. Coronary artery dominance and the risk of adverse clinical events following percutaneous coronary intervention: insights from the prospective, randomised TWENTE trial. *EuroIntervention*. 2015 Jun 1;11(2):180-7. PMID: 24602919. DOI: 10.4244/EIJV11I2A32.
- Yan B, Yang J, Fan Y, Zhao B, Ma Q, Yang L, Ma X. Association of coronary dominance with the severity of coronary artery disease: a cross-sectional study in Shaanxi Province, China. *BMJ open*. 2018 Nov 1;8(11):e021292. DOI: 10.1136/bmjopen-2017-021292